

MICROFILMED

THIS PLAT IS NOT A SUBDIVISION AS DEFINED BY THE GREENVILLE COUNTY SUBDIVISION REGULATIONS.

11/19/1979 *Anthony B. Cielli*
Chairman, Secretary, or Director of Planning.
Greenville County Planning Commission

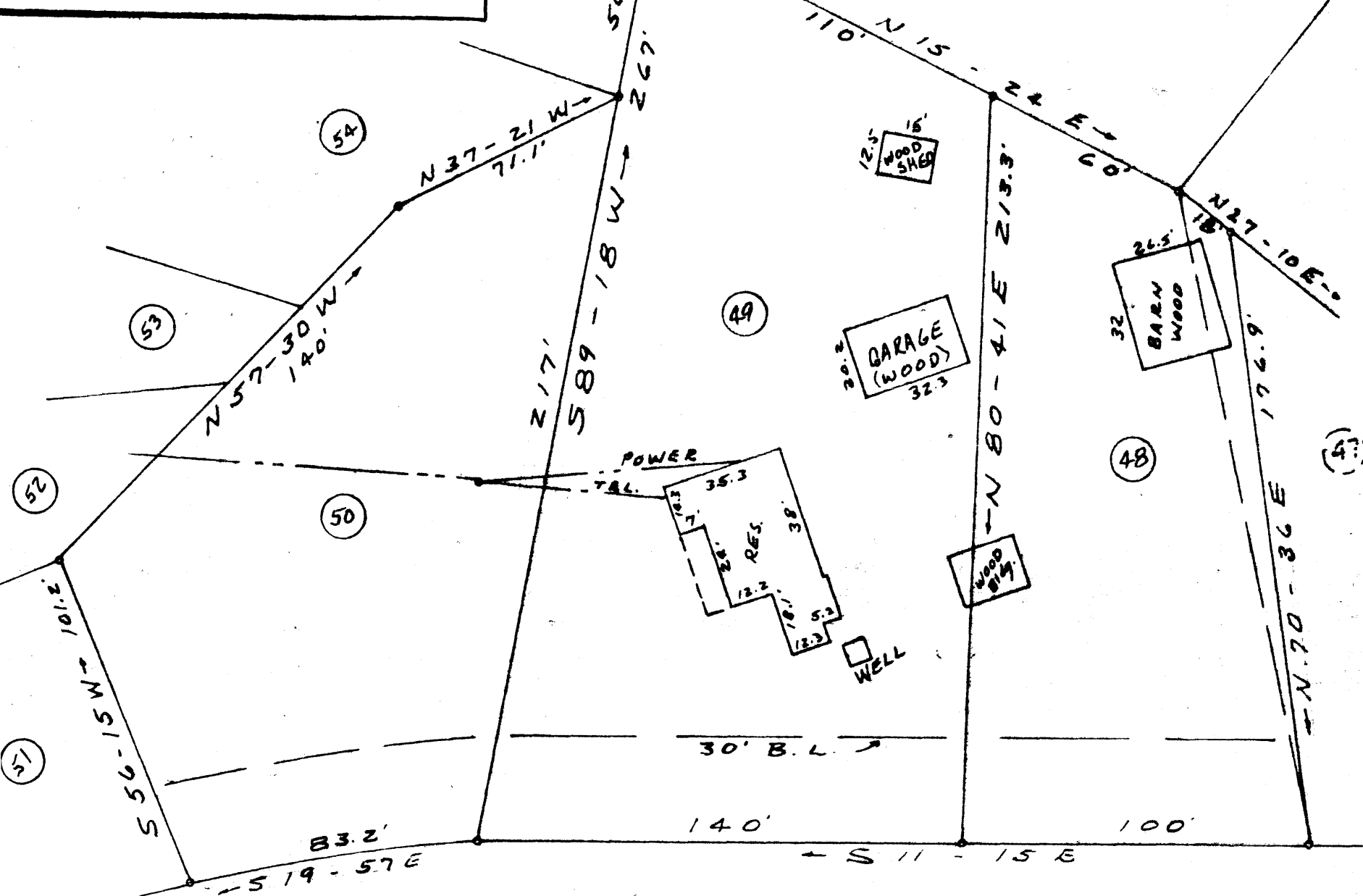

125' TO LENHARDT RD.

GREEN FERN DRIVE
(UNDER CONSTRUCTION)

PROPERTY OF
SALLYE C. SMITH
GREENVILLE CO., S.C.
SEPT 17, 1979 SCALE: 1"=40'

9557
7-0-14

This is to certify that on Sept. 17, 1979 I surveyed the property shown on this plat known as Lots 48, 49 & 50 of Section One of White Oak Hills as shown on a plat recorded in the RMC Office for Greenville Co. in Plat Book TC at page 33 and that the property lines, walls and buildings are as shown hereon and that the buildings located on said lots do not project nor encroach on adjacent streets or property and that no adjacent walls or buildings project nor encroach on said lots and that no utility lines cross this property except as shown hereon or for service thereto and that this property is not within a flood hazard area.

FILED
GREENVILLE CO. S.C.
SEP 19 2 47 PM '79
DANNIE S. TANKERSLEY
R.M.C.

Surveyed by Clarkson Surveying

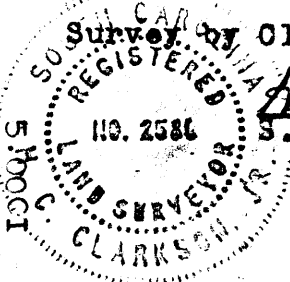

H.C. Clarkson Jr.
S.C.R.L.S. No. 2589

SEP 10 1979
Note: Sanitary Sewer in planning stage - R/W may be required.

GCTO --- 1 SE 19 79 114